

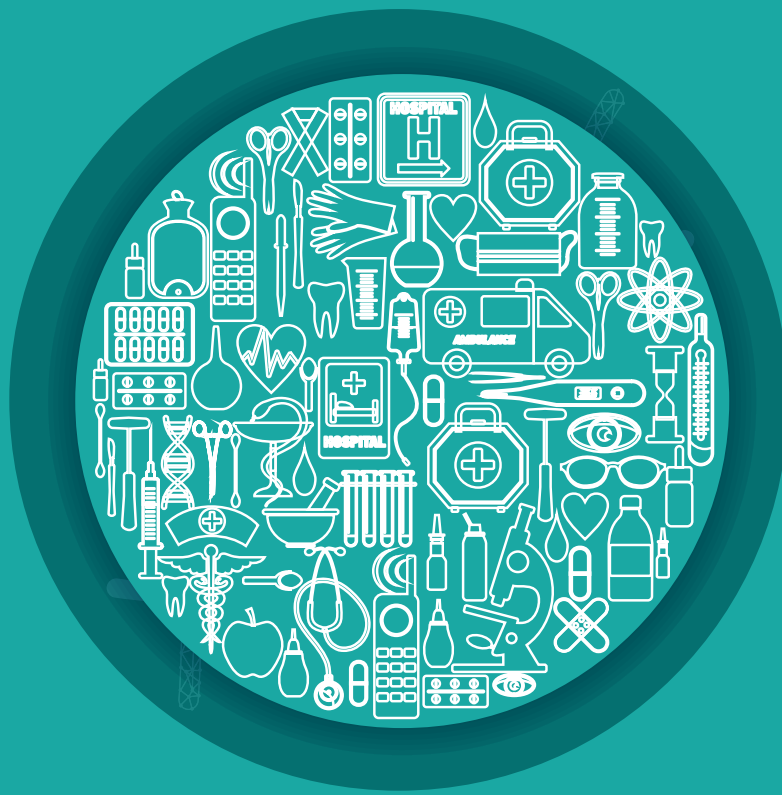

MANIPAL
UNIVERSITY COLLEGE
MALAYSIA

MASTER OF SCIENCE IN MEDICAL AND HEALTH SCIENCES



WHY MUCM FOR YOUR POSTGRADUATE EDUCATION?



More than 25 years
experience in
producing the best
talents in the fields of
Medicine and Dentistry
in Malaysia



An appointed
Cochrane
Coordinating Centre
for Malaysia



Research Management
Centre (RMC) for
medical sciences
research facilities,
innovation, coordination
of scientific research
projects



Globally experienced
team of faculty
whose research have
enjoyed international
acclaim

MQA Number	(N/0910/7/0014) (08/28) (MQA/PA 16798)
Intake (months)	March and October
Duration	2 years (Full time) 3 years (Part time)

OVERVIEW

The Master of Science in Medical and Health Sciences is a postgraduate research mode programme that provides students with an in-depth understanding of various aspects of medical and health sciences as well as core modules of the programme include essential aspects of quantitative, and qualitative research designs, data analysis approaches including biostatistics to expand knowledge on conducting research projects. The individual, supervised projects will further equip students to apply knowledge to practical research skills while understanding research ethics principles.

HOW CAN THIS PROGRAMME HELP ME IN MY CAREER?

Graduates of MSc in Medical and Health Sciences will have opportunities for career advancement, expertising research knowledge, skills, and expanding research networks. This programme will equip students with advanced expertise in their chosen field and prepares them for careers in healthcare, research, academia, or other related professions.

The career paths for the graduates from the programme are as follows.

- Research Fellow / Research Scientist in research institutes or industries
- Research Analyst / Research Data Analyst
- Clinical Researcher / Public Health Researcher / Survey Researcher
- Research Consultant / Healthcare Consultant
- Academician / Lecturer
- Healthcare Administrator
- Health Research Project Manager

WHO SHOULD CONSIDER PURSUING THIS PROGRAMME?

- Graduate Medical Doctors
- Graduate Allied Health Professionals
- Research Assistants/ Associates
- Administrators in Healthcare Sectors

MODULES (FULL-TIME PROGRAMME)

Year	Semester	Courses	Duration
1 & 2	Semester 1	Research Methodology	3 Months
		Biostatistics	
		Research Dissertation	3 Months
	Semester 2 - Semester 4	Research Dissertation	18 Months

MODULES (PART-TIME PROGRAMME)

Year	Semester	Courses	Duration
1, 2 & 3	Semester 1	Research Methodology	3 Months
		Biostatistics	
		Research Dissertation	3 Months
	Semester 2 - Semester 6	Research Dissertation	30 Months

MAIN RESEARCH AREAS

- Public health
- Non-communicable diseases epidemiology
- Infectious diseases epidemiology
- Public health promotion and evaluation
- Qualitative research
- Systematic reviews and meta-analysis
- Qualitative evidence synthesis
- Social and behavioral science
- Interprofessional education research
- Health professions education
- Biochemistry
- Microbiology
- Pathology
- Physiology
- Pharmacology
- Parasitology
- Biomedical (Nanobiotechnology)
- Antimicrobial resistance
- Immunology
- Physiotherapy
- Ophthalmology

ENTRY REQUIREMENTS

MINIMUM ENTRY CRITERIA

- A Bachelor's Degree in the Medical and Health Sciences or related fields with a minimum CGPA of 2.75 or equivalent from a recognized university as accepted by the Higher Education Provider (HEP) Senate.
- A Bachelor's Degree in the Medical and Health Sciences or related fields or equivalent with a minimum CGPA of 2.50 and not meeting CGPA of 2.75 or equivalent from a recognized university can be accepted subject to rigorous internal assessment
- A Bachelor's Degree in the Medical and Health Sciences or related fields or equivalent with minimum CGPA of 2.00 and not meeting CGPA of 2.50 or equivalent from a recognized university can be accepted subject to a minimum of five years working experience in the relevant field and rigorous internal assessment.
- Candidates without a qualification in the related fields or relevant working experience must undergo appropriate prerequisite courses determined by the Higher Education Provider (HEP) and meet the minimum CGPA based on (i) to (iii).

ENGLISH REQUIREMENT (International Only)

All international students must at least meet one of the following requirements:

IELTS : *Band 6.0*

TOEFL : *550*

MUET : *Band 4*

YOUR INVESTMENT

Domestic : RM 33,600

International : USD 8,000

Category	Registration	Deposit	Total Tuition Fee	Full-Time, 2 years (4 Semesters)	Part-Time, 3 years (6 Semesters)	Dissertation Fee
				Per Semester*	Per Semester*	
Domestic	RM 500	RM 1,000	RM 33,600	RM 8,400	RM 5,600	RM 1,500
International	USD 150	USD 500	USD 8,000	USD 2,000	USD 1,400 (Semester 1–5) USD 1,000 (Semester 6)	USD 500

* Billing/payment every 6 months

* Extended Semester fee of RM 2,000 per semester (For Domestic) and USD 500 per semester (For International)

* Alumni discount – 10% on inaugural fee

NOTES:

- Additional 10% bursary for alumni and sibling.
- All fees are subjected to change without further notice.
- MUCM or its representatives do not charge any additional fee for the service provided to prospective applicant.

*Every effort has been made to ensure the accuracy of the information provided in the brochure. The institution reserve the rights to alter or delete any of the information included at any time and it shall not be bound by any errors or omissions and cannot accept liability in respect thereof.



MANIPAL
UNIVERSITY COLLEGE
MALAYSIA

Disclaimer: Information in this publication is accurate as of October 2024 and is subject to change. Manipal University College Malaysia strives to ensure accuracy but reserves the right to modify any information without notice. Readers are responsible for verifying information that pertains to them by contacting Manipal University College Malaysia.

Manipal University College Malaysia DKU044 (M)
Persimpangan Batu Hampar, Bukit Baru, 75150 Melaka, Malaysia

    :manipalucmsia  :Manipal University College Malaysia

 **1-700-811-662**

 **marketing@manipal.edu.my**

 **www.manipal.edu.my**