

# BACHELOR OF SCIENCE (HONOURS) IN PHYSIOTHERAPY

(N/0915/6/0003) (06/30) (MQA/PA 16562)

## Intake

October

## Duration

4 years

## Tuition Fee

RM 90,000

## Scholarship

Available

## WHY MUCM FOR YOUR PHYSIOTHERAPY DEGREE ?



1200 hours of clinical placement training in hospitals and healthcare centers as per the Malaysian Qualification Agency (MQA) requirement.



Experienced faculty members for academic and clinical teaching.

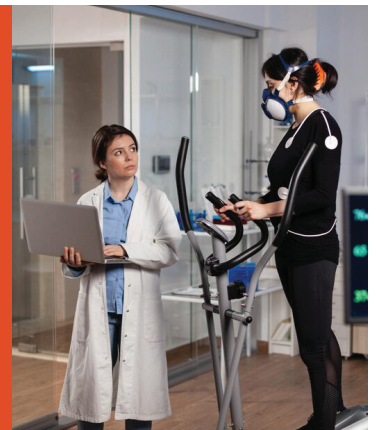

Opportunities for International collaboration with Manipal College of Health Professions, Manipal, India for research and clinical practices.



Strong network of alumni with over 10,000 Manipal graduates contributing to the Malaysian healthcare sector.

# OVERVIEW

## What does it mean to study Physiotherapy as an undergraduate?

Studying physiotherapy as an undergraduate improves the quality of life and promotes the overall well-being of individuals with any physical impairments or disability. Here are some of the key aspects of studying physiotherapy as an undergraduate:

- You will learn various techniques and exercises to help patients recover from injuries or manage chronic conditions. You will also develop communication, critical thinking, problem-solving, and interpersonal skills necessary for effective patient care.
- You will often engage in continuing education to stay updated with the latest research, techniques, and advancements in the field including postgraduate education such as Manual Therapy, Neuro Rehabilitation, Dry Puncture, Sports Physiotherapy and Industrial Physiotherapy.
- You will be recognized by the professional bodies and associations worldwide to practice as a physiotherapist after the completion of your Bachelor's degree. In Malaysia, all the physiotherapists are governed by the Malaysian Physiotherapy Association (MPA).

## PHYSIOTHERAPY CAREER PATHWAYS

- Physiotherapist (public and private hospitals)
- Researcher
- Academician
- Sport and Fitness Trainer
- Industrial Physiotherapy Consultant
- Case Manager
- Physiotherapist in Elderly Care
- Rehab Medical Suppliers
- Community Health Worker
- Manual Therapist
- Kinesiologist
- Neurorehab Specialist
- Pilates Trainer
- Ergonomic Consultant
- Pediatric Specialist (Physiotherapy)
- National Sports Physiotherapist
- Exercise Physiologist

## WHY SHOULD I CONSIDER BECOMING A PHYSIOTHERAPIST?

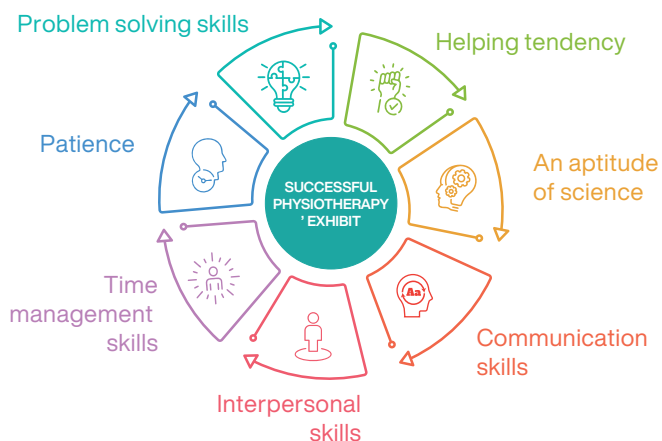

Becoming a physiotherapist is fulfilling and rewarding as you will have the opportunity to work directly with patients and help them to improve physical functions and regain mobility. Being able to witness the positive impact on your work to the patients' lives is immensely satisfying. The field of physiotherapy is wide as it allows you to find a work environment that suits your lifestyle and interests. It also gives the opportunity to work with diverse patients' populations across the various age groups i.e., children, adults, senior citizens.

# PROGRAMME STRUCTURE

| Year 1                                    |
|---|
| Anatomy                                   |
| Physiology                                |
| Kinesiology Physiotherapy                 |
| Fundamental of Psychology                 |
| Professional Development in Physiotherapy |
| Pharmacology for Allied Health Science    |
| Bahasa Melayu Komunikasi                  |
| Physiotherapeutic Skills 1                |
| Electrophysical Agents in Physiotherapy 1 |
| Philosophy and Current Issues             |

| Year 3   |
|--|
| Musculoskeletal Physiotherapy 2                          |
| Cardiopulmonary Physiotherapy 2                          |
| Neurological Physiotherapy 2                             |
| Physiotherapy in Community Based Rehabilitation          |
| Clinical Practice 1 (Musculoskeletal +Cardiorespiratory) |
| Research Project 1                                       |
| Spine Care and Rehabilitation                            |
| Physiotherapy in Critical Care                           |
| Sports Physiotherapy and Rehabilitation                  |
| Clinical Exercise Science                                |
| Community Service  |
| Assistive Technology and Universal Accessibility         |
| Clinical Practice 2 (Neurology + Critical Care)          |

| Year 2  |
|---|
| Physiotherapeutic Skills 2                          |
| Electrophysical Agents in Physiotherapy 2           |
| Evidence-Based Practice in Rehabilitation           |
| Neurosciences                                       |
| Sociology   |
| Pathology   |
| Appreciation of Ethics and Civilizations            |
| Research Methodology in Health Sciences             |
| Biostatistics                                       |
| Musculoskeletal Physiotherapy 1                     |
| Neurological Physiotherapy 1                        |
| Cardiopulmonary Physiotherapy 1                     |
| Physiotherapy in Occupational and Industrial Health |

| Year 4   |
|--|
| Physiotherapy in Pediatrics  |
| Physiotherapy in Women's Health  |
| Physiotherapy practice in Geriatrics                                     |
| Entrepreneur Skills/Special education in Occupational Therapy            |
| Research Project 2   |
| Bahasa Kebangsaan A  |
| Clinical Practice 3 (Sports +Peadiatrics)                                |
| Clinical Practise 4 (Women Health + Geriatrics)                          |
| Final Clinical Practice (Musculoskeletal , Neurology, Cardiorespiratory) |



Anatomy Laboratory



Classrooms



Library



Sports Complex



Gazebo

# ENTRY REQUIREMENTS

| PROGRAMME/EXAMINATION  | MINIMUM ENTRY REQUIREMENT   |
|--|---|
| STPM/Matriculation/Foundation in Science/ Pre-University Programme or its equivalent | Pass with minimum GPA $\geq$ 2.33 or Grade C+ in TWO (2) of the following subjects:<br>• Biology • Physics/Mathematics • Chemistry  |
| A-Levels /Equivalent Programme   | Pass with minimum Grade D in TWO (2) of the following subjects:<br>• Biology • Physics/Mathematics • Chemistry  |
| Unified Examination Certificate (UEC)  | Pass with minimum Grade B5 in FIVE (5) subjects including:<br>• Chemistry • Biology/Physics • 3 other subjects  |
| International Baccalaureate (IB)   | Pass with minimum score of at least 24 points including:<br>• Chemistry • Biology/Physics   |
| Diploma from recognized institutions   | Pass with minimum CGPA $\geq$ 2.75 in related field<br>Or<br>Minimum CGPA $<$ 2.75 in related field with minimum 3 years (36 months) working experience in related field. |
| Other relevant equivalent qualifications recognised by Malaysian government.         |   |

## ENGLISH COMPETENCY

### Malaysian

|       |        |
|-------|--------|
| MUET  | BAND 3 |
| TOEFL | 550    |
| IELTS | 5.5    |

### International

|       |     |
|-------|-----|
| TOEFL | 550 |
| IELTS | 5.5 |

## YOUR INVESTMENT

Application fee: RM 300 (Non-refundable)

| Year     | Semester | Amount           | Special Fee      |
|----------|----------|------------------|------------------|
| <b>1</b> | 1        | RM 11,250        | RM 7,500         |
|          | 2        | RM 11,250        | RM 7,500         |
| <b>2</b> | 3        | RM 11,250        | RM 7,500         |
|          | 4        | RM 11,250        | RM 7,500         |
| <b>3</b> | 5        | RM 11,250        | RM 7,500         |
|          | 6        | RM 11,250        | RM 7,500         |
| <b>4</b> | 7        | RM 11,250        | RM 7,500         |
|          | 8        | RM 11,250        | RM 7,500         |
|          |          | <b>RM 90,000</b> | <b>RM 60,000</b> |



Call us today to enquire:

**1700-811-662**

## OTHER FEES

|                            |                            |
|----------------------------|----------------------------|
| Refundable Caution Deposit | RM 2,000 (with Sem 1 Fees) |
| Resource Fee               | RM 500 per annum           |

### Important Notice:

1.All fees are subjected to change without further notice.

2.MUCM or its representatives do not charge any additional fee for the service provided to prospective applicants

\*Every effort has been made to ensure the accuracy of the information provided in the brochure. The institution reserve the rights to alter or delete any of the information included at any time and it shall not be bound by any errors or omissions and cannot accept liability in respect thereof